

# PLAT OF SURVEY AS-BUILT MAPPING

LOT 1 OF CERTIFIED SURVEY MAP NO. 3678  
RECORDED IN VOL. 22 ON PG. 52 AS DOC. NO. 596602  
LOCATED IN THE SE 1/4 OF THE SE 1/4 OF SECTION 28 AND THE  
NE 1/4 OF THE NE 1/4 OF SECTION 33, TOWN 2 NORTH,  
RANGE 16 EAST, WALWORTH COUNTY, WISCONSIN

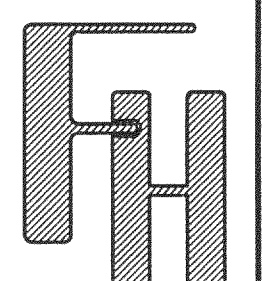
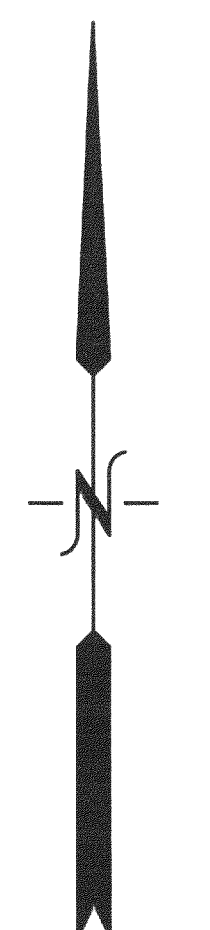
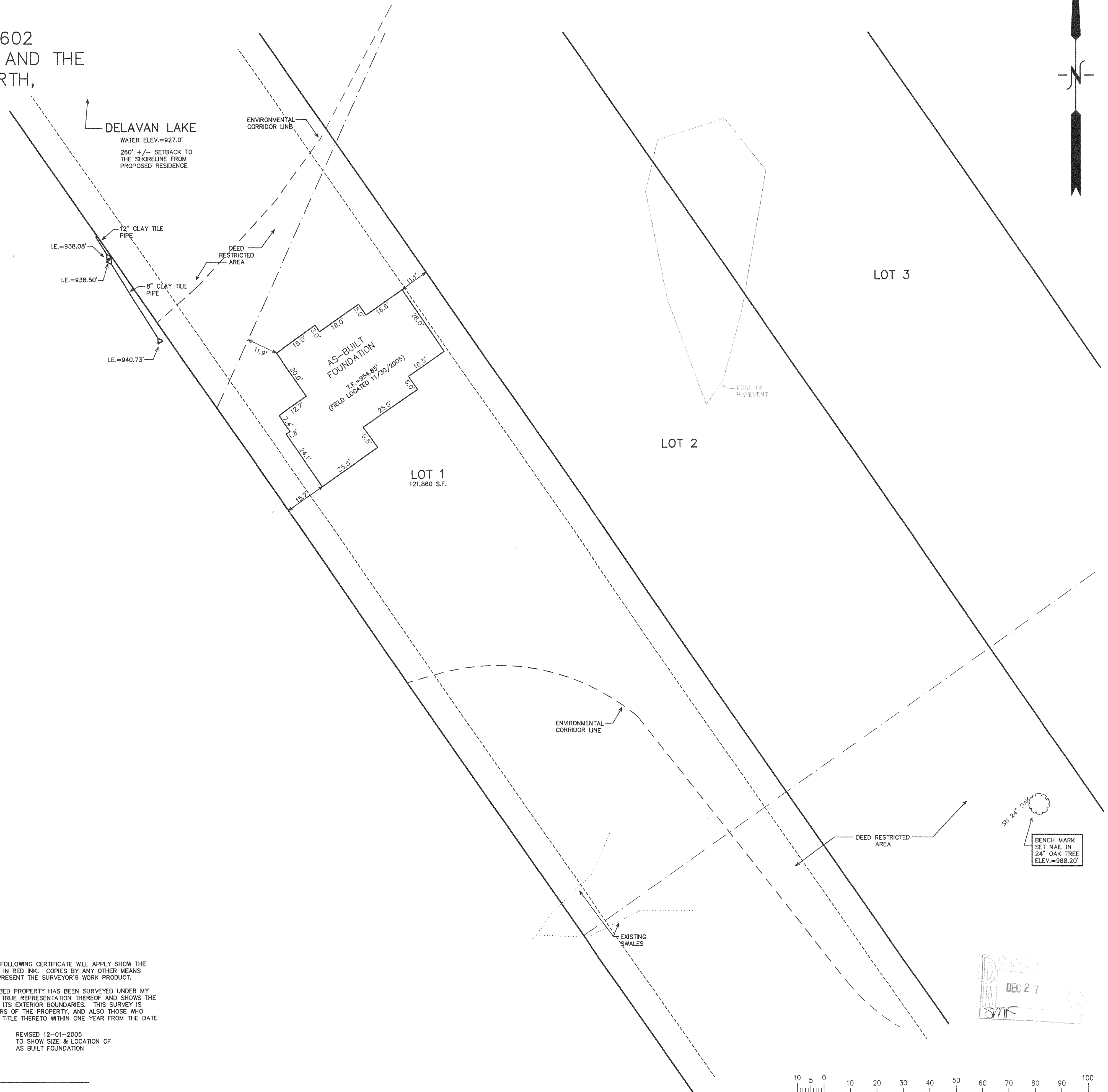

WORK ORDERED BY -  
JOHN J. RYAN  
1376 R.F.D.  
LONG GROVE, IL 60047

**FARRIS, HANSEN & ASSOCIATES, INC.**  
ENGINEERING - ARCHITECTURE - SURVEYING  
7 RIDGWAY COURT P.O. BOX 437  
ELKHORN, WISCONSIN 53121  
OFFICE: (262) 723-2098 FAX: (262) 723-5886

REVISIONS  
07/07/2005  
SITE, GRADING,  
DRAINAGE, AND EROSION  
CONTROL PLAN  
08/24/2005  
MISC. REVISIONS TO  
RETAINMENT WALL  
09/19/2005  
REMOVE POOL & SLIDE  
PROPOSED RESIDENCE  
TO LAKE  
12/01/2005  
TO SHOW SIZE AND  
LOCATION OF AS-BUILT  
FOUNDATION

PROJECT NO.  
5982.01  
DATE  
11/11/03  
SHEET NO.  
1 OF 1

FARRIS, HANSEN & ASSOC. INC. CERTIFIED SURVEY MAP NO. 3678

7 RIDGWAY COURT- P.O. BOX 437  
ELKHORN, WISCONSIN 53121  
PHONE (262) 723-2098  
FAX (262) 723-5886  
OWNERS: SHANE ROAD, LLC  
DOUGLAS F. ZAK  
THOMAS J. GLOWSKI  
JOHN J. RYAN  
4721 RD.  
LONG GROVE, IL 60047-0000  
ZONING: R-2  
SOLS: MyA; MyB; MWC2

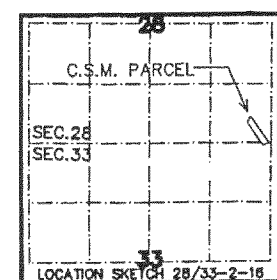

0596602

RECORDED ON

2009 MAR 18 PM 3 33  
FILED  
CONNIE J. WOOLEVER  
REGISTER OF DEEDS  
WALWORTH COUNTY, WI  
SNAKE ROAD, LLC 15.00  
0901 SL40

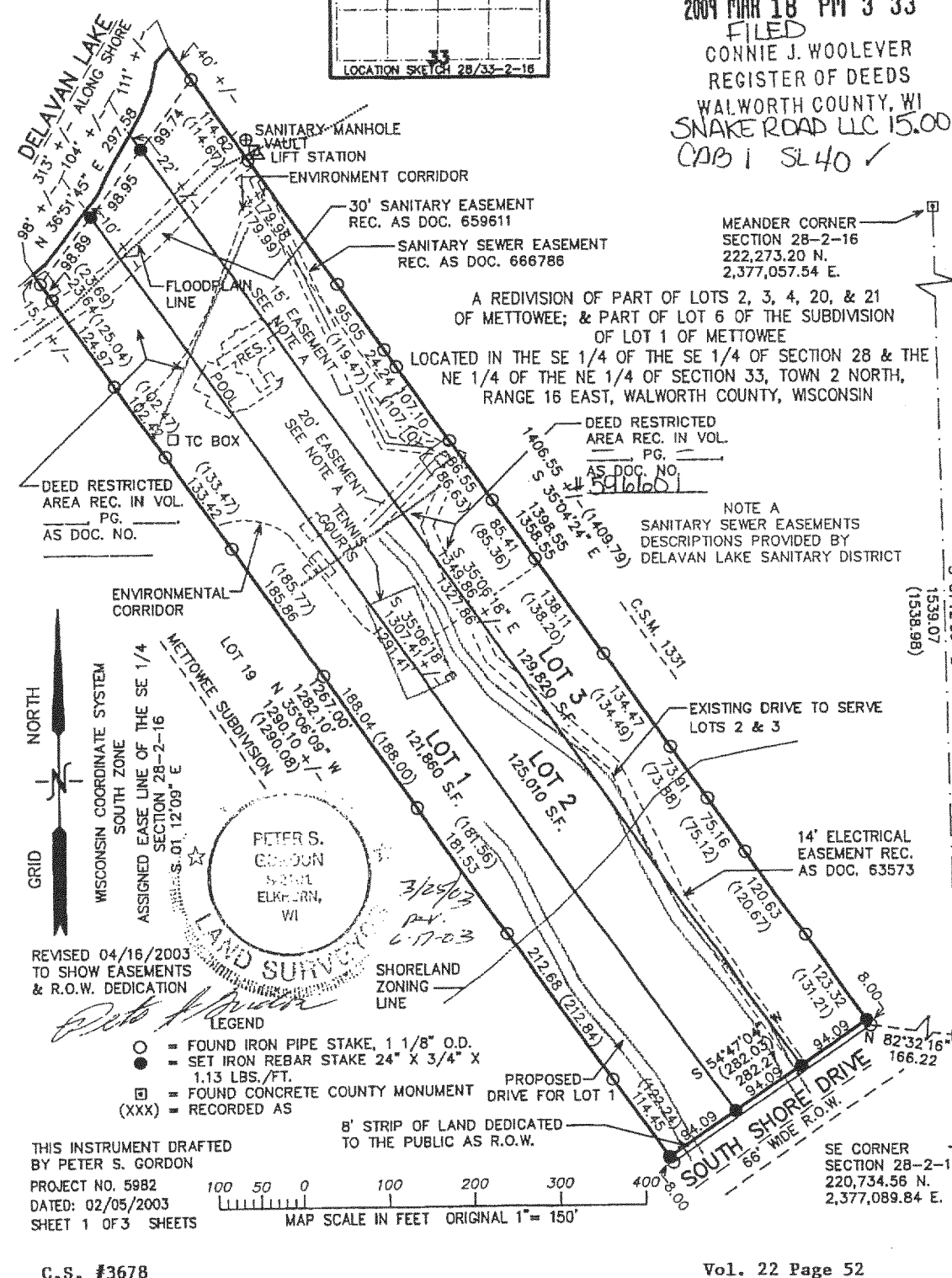

NOTE: COPIES OF THIS MAP TO WHICH THE FOLLOWING CERTIFICATE WILL APPLY SHOW THE  
SURVEYOR'S ORIGINAL SEAL AND SIGNATURE IN RED INK. COPIES BY ANY OTHER MEANS  
MAY HAVE ALTERATIONS WHICH DO NOT REPRESENT THE SURVEYOR'S WORK PRODUCT.

I HEREBY CERTIFY THAT THE ABOVE DESCRIBED PROPERTY HAS BEEN SURVEYED UNDER MY  
DIRECTION AND THAT THE ABOVE MAP IS A TRUE REPRESENTATION THEREOF AND SHOWS THE  
SIZE AND LOCATION OF THE PROPERTY AND ITS EXTERIOR BOUNDARIES. THIS SURVEY IS  
MADE FOR THE USE OF THE PRESENT OWNERS OF THE PROPERTY, AND ALSO THOSE WHO  
PURCHASE, MORTGAGE, OR GUARANTEE THE TITLE THERETO WITHIN ONE YEAR FROM THE DATE  
HEREOF.

DATE: AUGUST 31, 2005

PETER S. GORDON R.L.S. 2101

REVISED 12-01-2005  
TO SHOW SIZE & LOCATION OF  
AS BUILT FOUNDATION

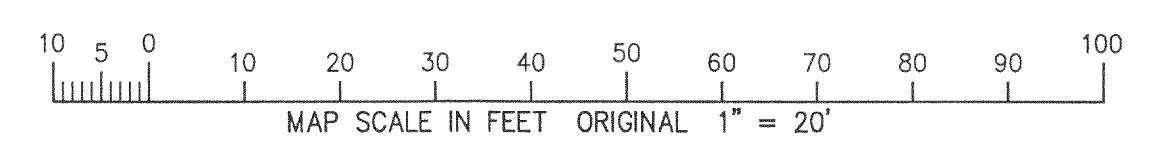

FA3678-1

216-4155